140.000 € | Ref. 2851 | Portimão

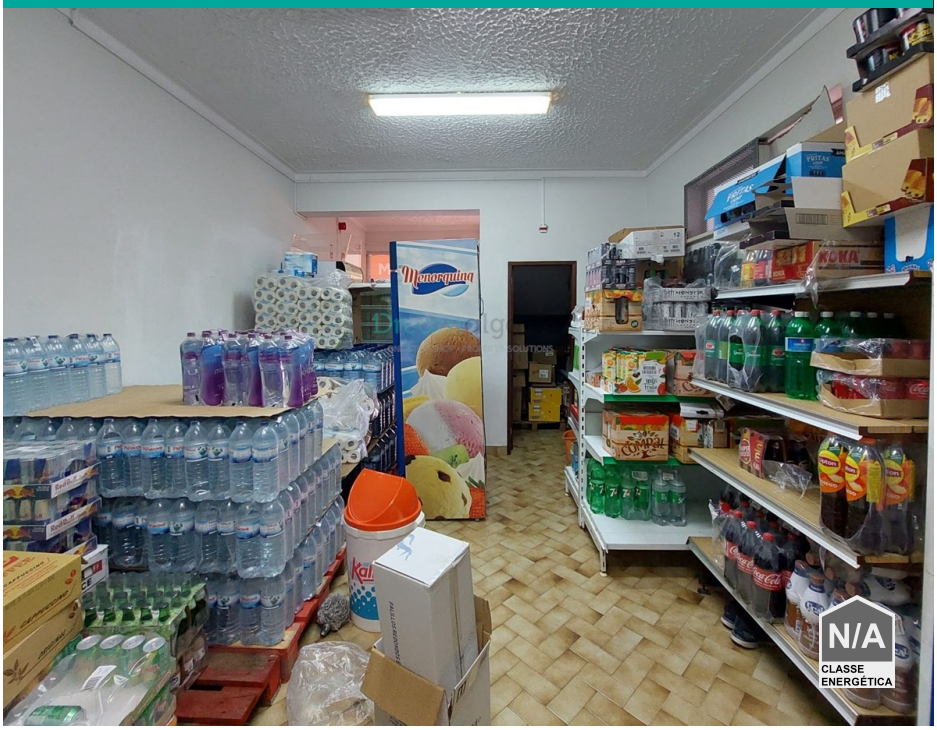

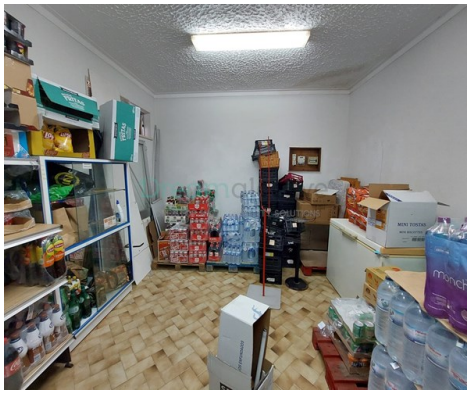

0	1	✖	45 m2	✖

Negozio in vendita in Portimão

Spazio commerciale in vendita a Portimão.

Negozio con 45 m2 di superficie totale, in zona centrale con visibilità.

Collocato sul mercato ad un buon prezzo.

AMI: 14896 | Rua D. Vasco da Gama, nº 49, RC-D8600-722 Lagos

TEL: (+351) 282 098 646 | Email: info@dreamalgarve.com

Powered by Proppy.pt